

Autosomal Dominant

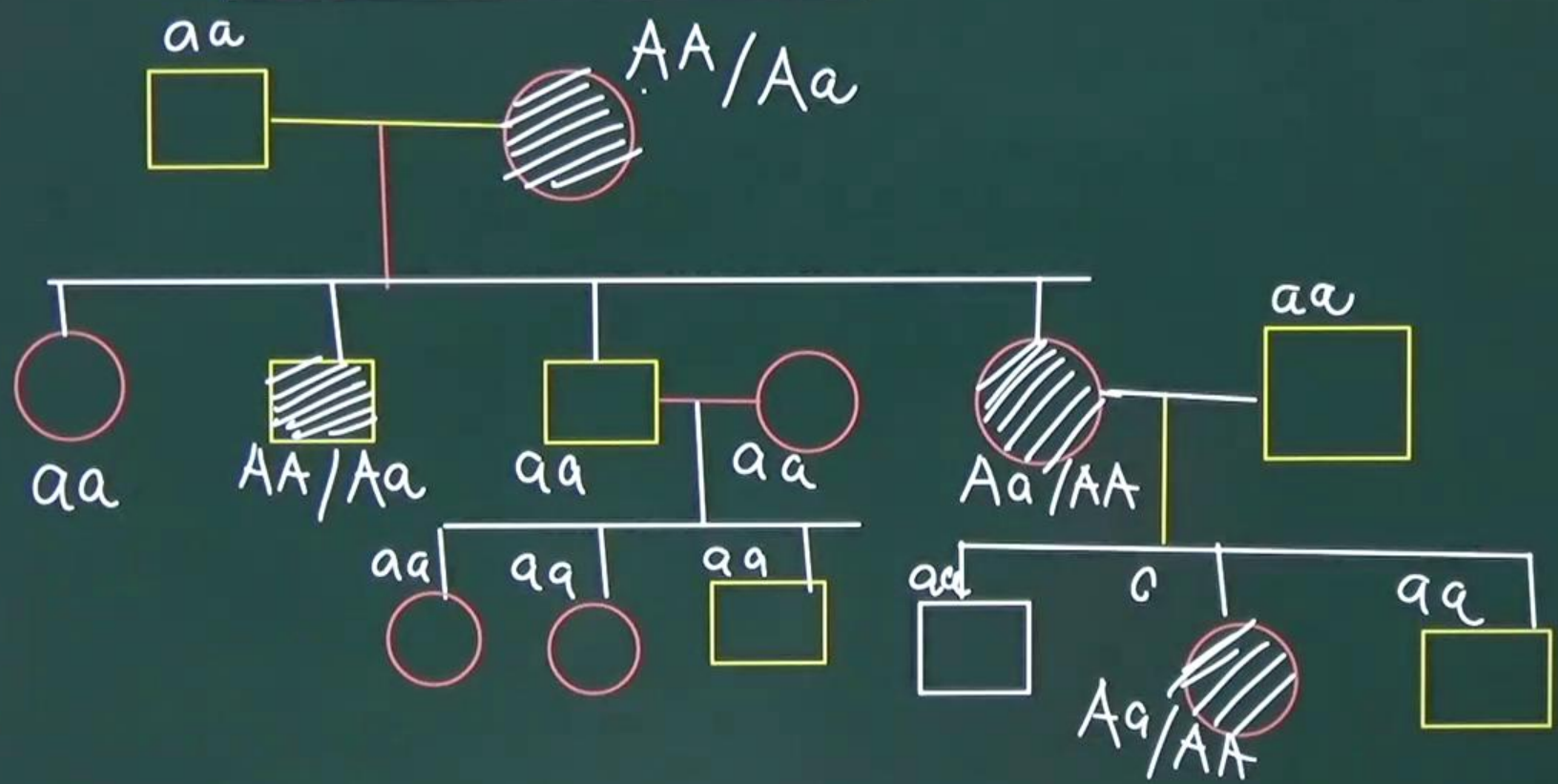

Autosomal Recessive

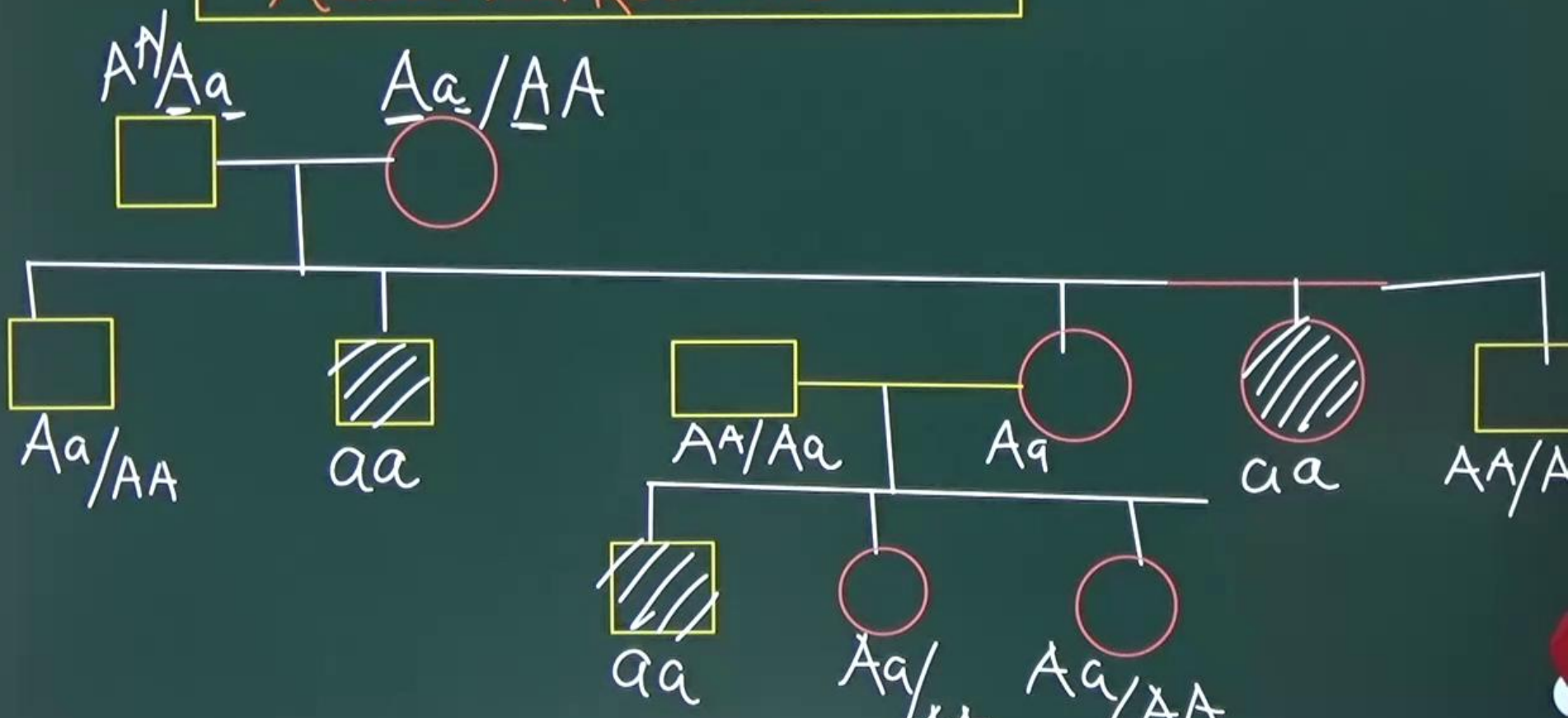

Pedigree Analysis

Symbols



Normal Male
♂



Normal Female



Affected Male



Affected female



Mating (Marriage)

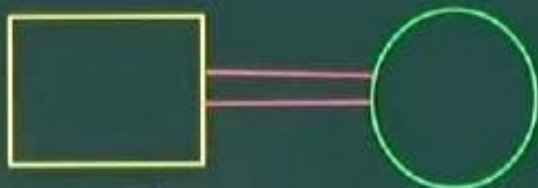

Close related species
(CONSANGUINE)

(consanguineous)

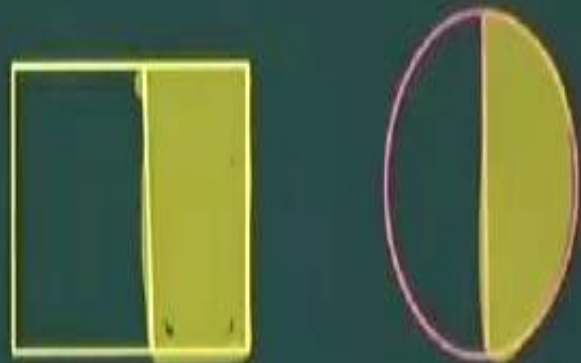
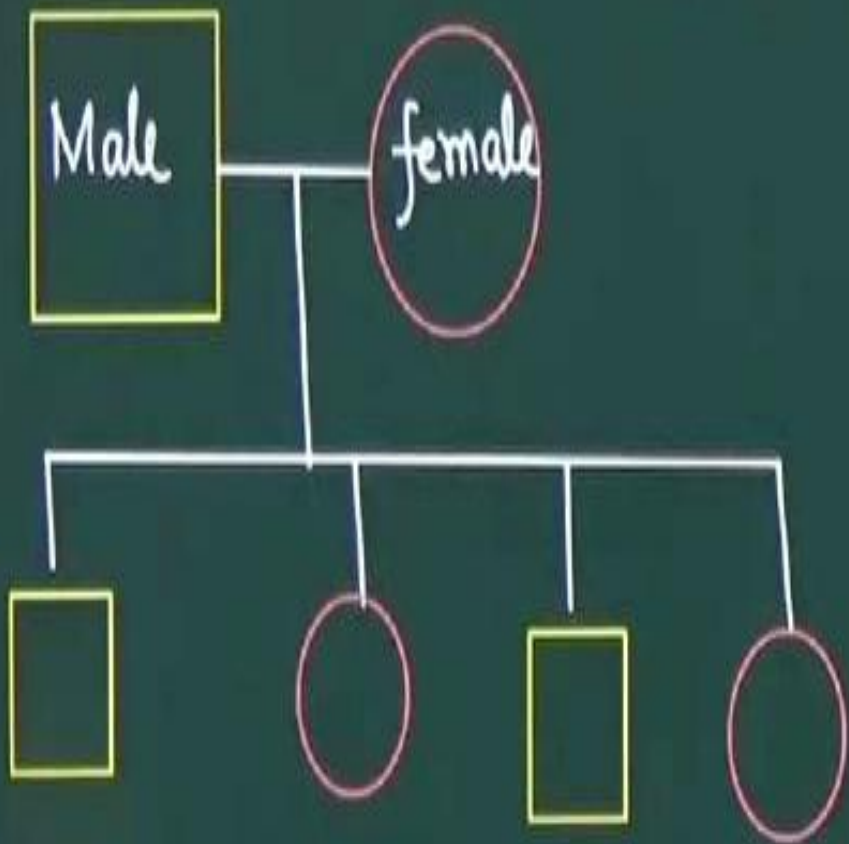

Heterozygous for Autosomal
recessive

Twins

Monozygotic twins

Dizygotic twins

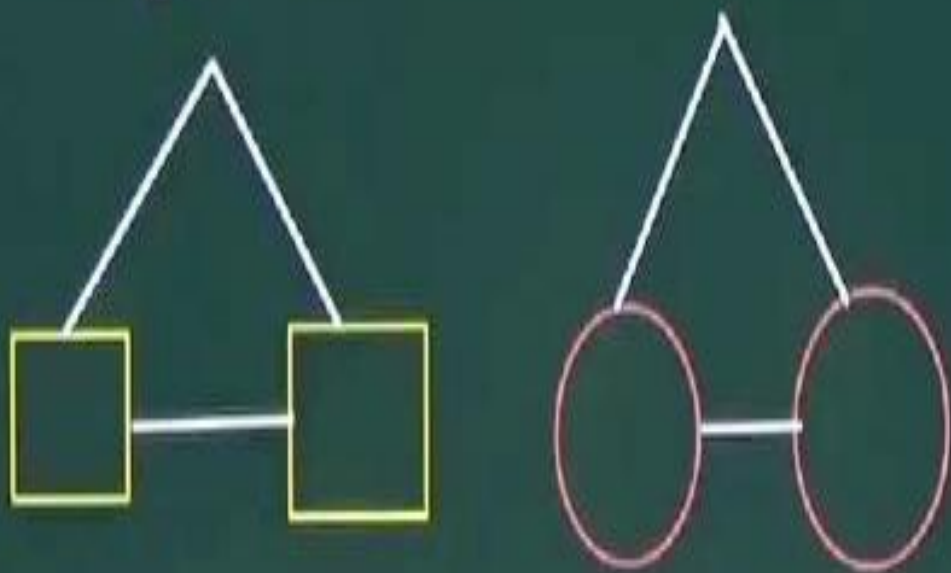

Step-1.

If both parents are normal and anyone
child affected than (AD) (KD) not possible.